

Enterprise Portal

Your link to the outside world

The Enterprise Portal (EP) offers the flexibility you need when communicating by means of XML/EDI across multiple communication networks. All the network access you need can be configured in a single operating environment. This makes switching networks simply a matter of selection. The EP is network-independent as well as application-independent. As a result, it can easily link between your business application and your Value Added Network and/or Internet connection.

Effective Implementation

Because the EP uses predefined profiles, it is able to recognize which files need to be sent or received. Incoming XML or EDI messages are automatically translated into in-house format, while outgoing messages are converted according to your requirements.

Multiple messages can be grouped for faster, more efficient transmission, whereas grouped incoming messages can be easily split into individual messages and processed according to the appropriate profile. File handling requirements can be defined

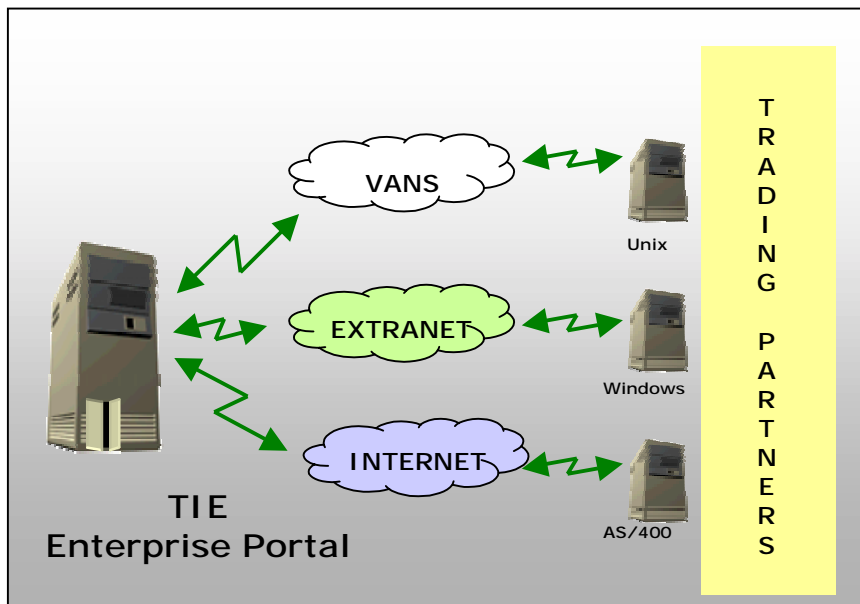

Situation sketch of the Enterprise Portal (EP)

Selection from our Reference List:

ABB

AKZO NOBEL

Grolsch

Staveland

Shell

TNT
Global Express,
Logistics & Mail

UNIBANCO

...and many others

according to a wide number of profile variables. Network profiles can be switched on or off as required.

The Enterprise Portal can be used as a command-line module that can also be integrated into third-party applications where the user interface can be adapted to the host application. This enables software houses to deliver an integrated XML/EDI solution with their products with minimal effort.

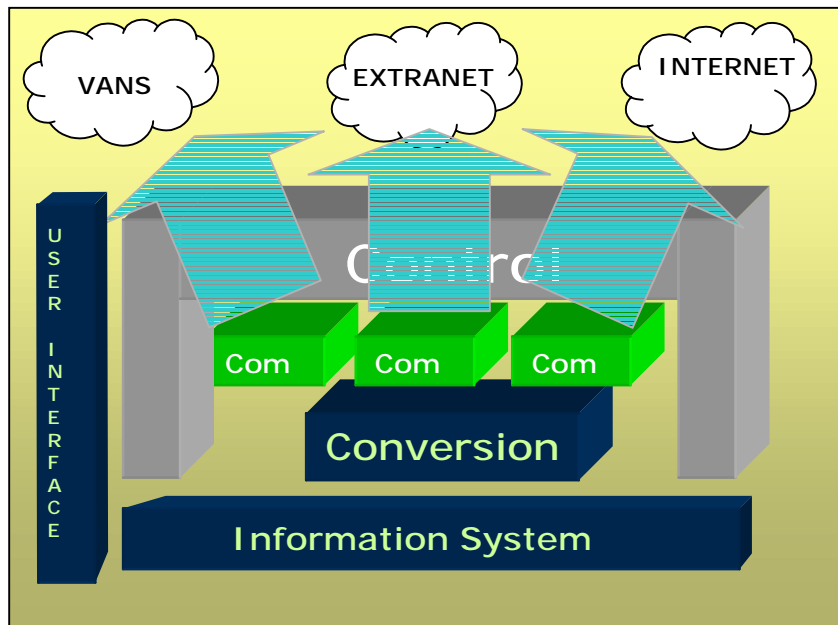

A menu-driven interface enables the user to define profiles, determine scheduling and view message logs and archives.

All operations can be carried out in the background, which means that user-intervention is no longer required.

All network operations can be reviewed in comprehensive off-line archives and logs which show details of all activities, including errors that may have occurred.

The Enterprise Portal can be configured to work via the Internet, all major Value Added Networks (GEIS, IBM/IE, X.400, etc.) and integrates seamlessly with your Information System. It supports messages in EDIFACT, ANSI X12, ODETTE, CARGO-IMP, and virtually all other XML and EDI standards. It even supports local standards, such as SEDAS, GENCOD, VDA and TRADACOMS.

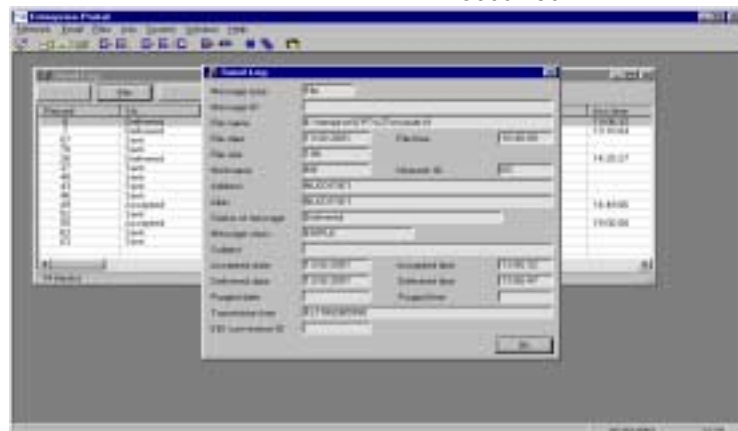

Screen capture EP

TIE International b.v.



LOCAL RESELLER:



ATNET
P.O. Box 251
SI-6001 KOPER
Slovenia
Tel +386 5 6397223
Fax +386 5 6397632
E-mail: info@atnet.si
<http://www.atnet.si>



Related Solutions & Services

- Training
- Consultancy
- Enterprise Mapping Manager
- Enterprise SAP Solution

Technical Information

EP is available for:

- Microsoft Windows 95
- Microsoft Windows NT Workstation
- Microsoft Windows NT Server
- AIX, HP-UNIX, SCO-UNIX and other UNIX variants
- OS/400 (V3R1M0 and higher)